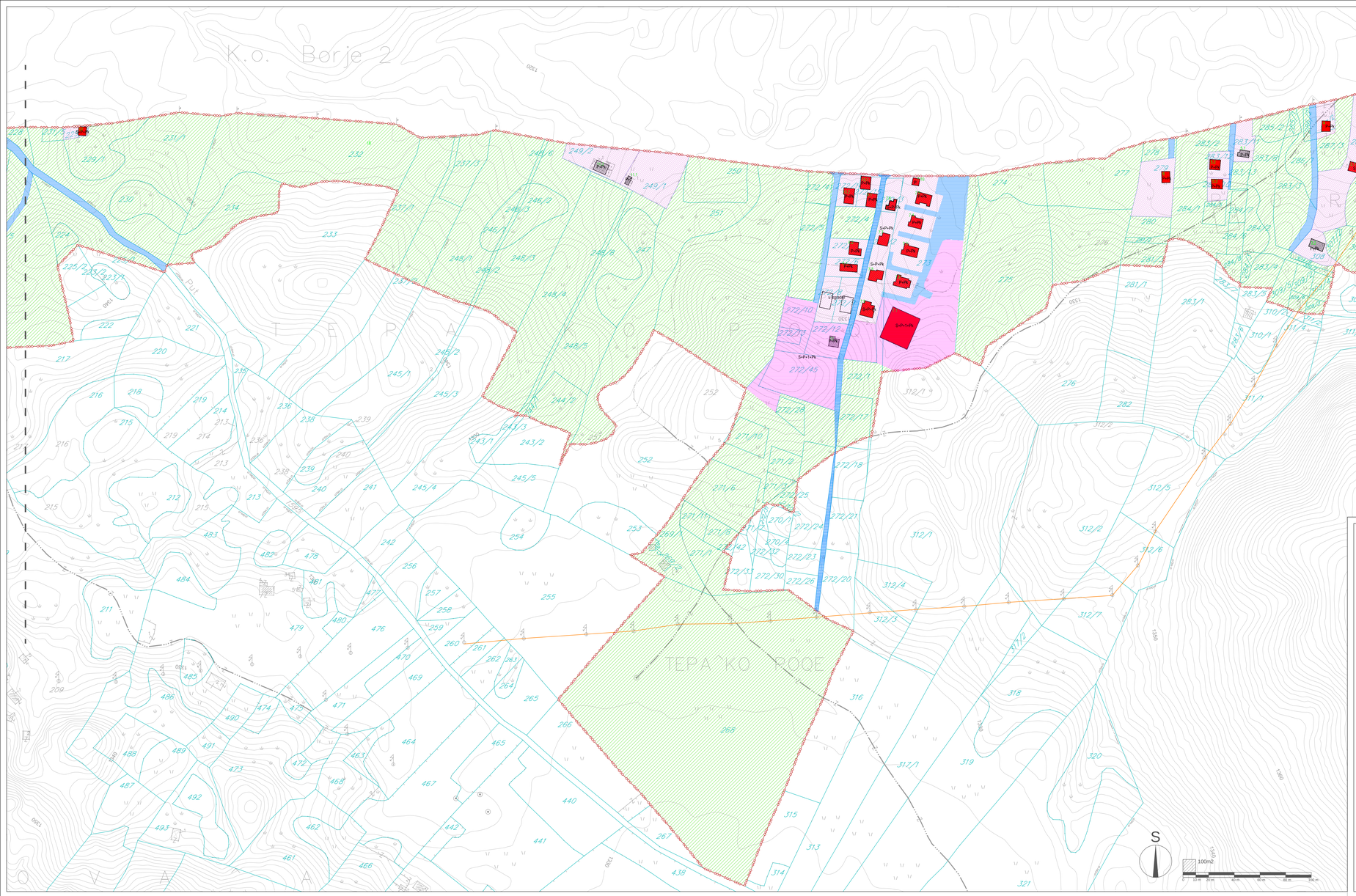

LEGENDA

- GRANICA ZAHVATA LSL BORJE
- 246/2 BROJ I GRANICA KATASTARSKE PARCELE
- GRANICA KATASTARSKIH OPŠTINA
- POSTOJEĆI OBJEKTI
- POSTOJEĆI OBJEKTI (kojih nema na katastarskoj podlozi - preuzeti sa ortofoto snimka)
- P+1+PK POSTOJEĆA SPRATNOST OBJEKATA

NAMJENA POVRŠINA - POSTOJEĆA

- TURIZAM I UGOSTITELJSTVO - HOTEL
- TURISTIČKO STANOVANJE
- LIVADE - PAŠNJACI
- ŠUMA
- SAOBRAĆAJ
- ELEKTROVOD

dio B

242.

Na osnovu člana 47 stav 3 u vezi sa članom 24 Zakona o uređenju prostora i izgradnji objekata ("Sl.list CG", br. 51/08, 40/10, 44/10, 18/13, 81/09, 80/10, 73/10, 10/11, 31/11, 69/11, 35/13 i 39/13), i člana 32 Zakona o lokalnoj samoupravi ("Sl.list RCG-Opštinski propisi", br. 049/1, 13/04), "Sl.list CG-Opštinski propisi", broj 31/11, Skupština opštine Žabljak, na sjednici održanoj dana 29.01.2014 godine, donijela je

O D L U K U

o donošenju Lokalne studije lokacije "Borje I"

Član 1

DONOSI SE Lokalna studija lokacije "Borje I".

Član 2

Granice Lokalne studije lokacije "Borje I", koja obuhvata zahvat Studije, čine: granica koja se u grafičkom prikazu Studije, u Glavnom projektu "Pejzažni" i katastar od izvodnih katastarskih parcela: 234/1, 234/2, 235/1, 235/2, 236/1, 236/2, 237/1, 237/2, 238, 239, 240, 241, 242, 243/1, 243/2, 243/3, 244/1, 244/2, 245/1, 245/2, 245/3, 245/4, 245/5, 246/1, 246/2, 247/1, 247/2, 248/1, 248/2, 248/3, 248/4, 248/5, 248/6, 248/7, 248/8, 249/1, 249/2, 250, 251, 252, 253, 254, 255, 256, 257, 258, 259, 260, 261, 262, 263, 264, 265, 266, 267, 268, 269, 270/1, 270/2, 270/3, 270/4, 270/5, 270/6, 270/7, 270/8, 270/9, 270/10, 270/11, 270/12, 270/13, 270/14, 270/15, 270/16, 270/17, 270/18, 270/19, 270/20, 270/21, 270/22, 270/23, 270/24, 270/25, 270/26, 270/27, 270/28, 270/29, 270/30, 270/31, 270/32, 271/1, 271/2, 271/3, 271/4, 271/5, 271/6, 271/7, 271/8, 271/9, 271/10, 271/11, 271/12, 271/13, 271/14, 271/15, 271/16, 271/17, 271/18, 271/19, 271/20, 271/21, 271/22, 271/23, 271/24, 271/25, 271/26, 271/27, 271/28, 271/29, 271/30, 271/31, 271/32, 272/1, 272/2, 272/3, 272/4, 272/5, 272/6, 272/7, 272/8, 272/9, 272/10, 272/11, 272/12, 272/13, 272/14, 272/15, 272/16, 272/17, 272/18, 272/19, 272/20, 272/21, 272/22, 272/23, 272/24, 272/25, 272/26, 272/27, 272/28, 272/29, 272/30, 272/31, 272/32, 273, 274, 275, 276, 277, 278, 279, 280, 281, 282, 283/1, 283/2, 283/3, 283/4, 283/5, 283/6, 283/7, 283/8, 283/9, 283/10, 283/11, 283/12, 283/13, 283/14, 283/15, 283/16, 283/17, 283/18, 283/19, 283/20, 283/21, 283/22, 283/23, 283/24, 283/25, 283/26, 283/27, 283/28, 283/29, 283/30, 283/31, 283/32, 284/1, 284/2, 284/3, 284/4, 284/5, 284/6, 284/7, 284/8, 284/9, 284/10, 284/11, 284/12, 284/13, 284/14, 284/15, 284/16, 284/17, 284/18, 284/19, 284/20, 284/21, 284/22, 284/23, 284/24, 284/25, 284/26, 284/27, 284/28, 284/29, 284/30, 284/31, 284/32, 285/1, 285/2, 285/3, 285/4, 285/5, 285/6, 285/7, 285/8, 285/9, 285/10, 285/11, 285/12, 285/13, 285/14, 285/15, 285/16, 285/17, 285/18, 285/19, 285/20, 285/21, 285/22, 285/23, 285/24, 285/25, 285/26, 285/27, 285/28, 285/29, 285/30, 285/31, 285/32, 286, 287, 288, 289, 290, 291, 292, 293, 294, 295, 296, 297, 298, 299, 300/1, 300/2, 301/1, 301/2, 302/1, 302/2, 303, 304, 305, 306, 307, 308, 309/1, 309/2, 310/1, 310/2, 311/1, 311/2, 311/3, 311/4, 312/1, 312/2, 312/3, 312/4, 312/5, 312/6, 312/7, 313, 314, 315, 316, 317/1, 317/2, 318, 319, 320, 321, 322, 1360, 1380, 1390, 1400, 1410, 1420, 1430, 1440, 1450, 1460, 1470, 1480, 1490, 1500, 1510, 1520, 1530, 1540, 1550, 1560, 1570, 1580, 1590, 1600, 1610, 1620, 1630, 1640, 1650, 1660, 1670, 1680, 1690, 1700, 1710, 1720, 1730, 1740, 1750, 1760, 1770,